

Piano nazionale per gli investimenti complementari
al Piano nazionale di ripresa e resilienza (PNRR)
Decreto-legge 6 maggio 2021, n. 59,
convertito, con modificazioni, dalla legge 1° luglio 2021, n. 101

Intervento n. 8 - *URBS. Dalla città alla campagna romana*

Museo Nazionale Romano

Sotto-Intervento n. 5 – “Crypta Balbi - Recupero lotto prospiciente Via dei Delfini -
Laboratori – Centro studi – Residenze speciali”

CUP F87B21000030001

DOCUMENTO DI INDIRIZZO DELLA PROGETTAZIONE

(art. 23, comma 4, D.lgs. 50/16 e ss. mm. e ii.)



Direttore del MNR
Prof. *Stéphane Verger*

Il Responsabile Unico del
Procedimento
(art. 31 D.lgs. 50/2016 e ss. mm. e ii.)

Arch. Saveria Petillo

Il Responsabile
dell'Ufficio Tecnico

Arch. Saveria Petillo

ALLEGATO 4: DOCUMENTAZIONE FOTOGRAFICA

UFFICIO TECNICO

N°: 20/2023

PIANTA PIANO TERRENO



via dei Delfini



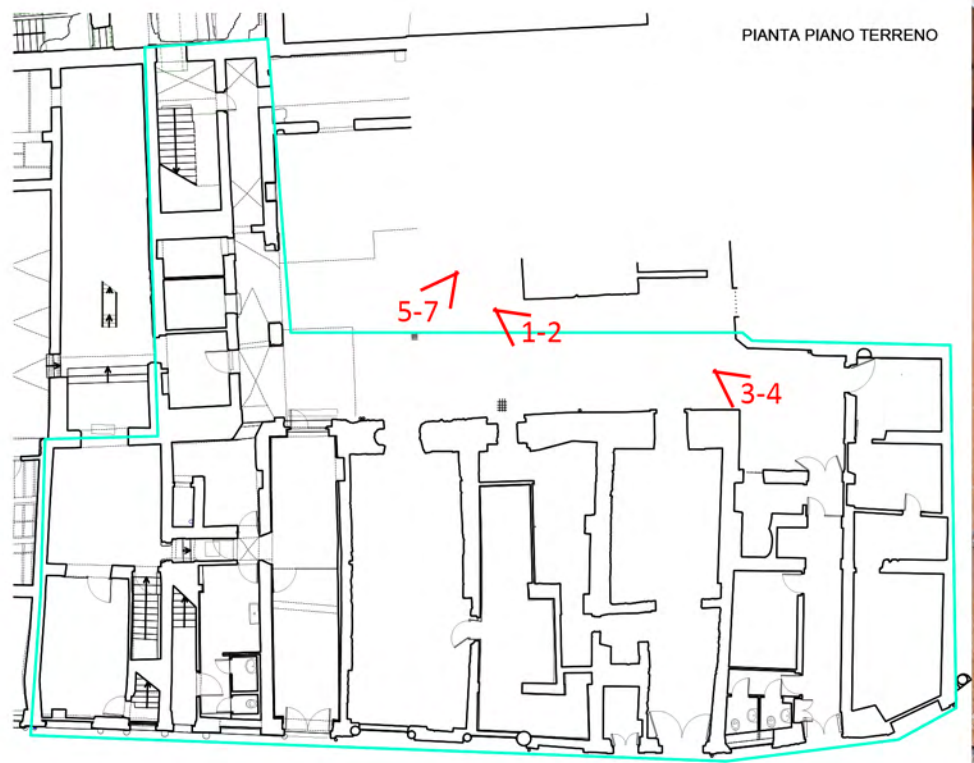

cortile interno

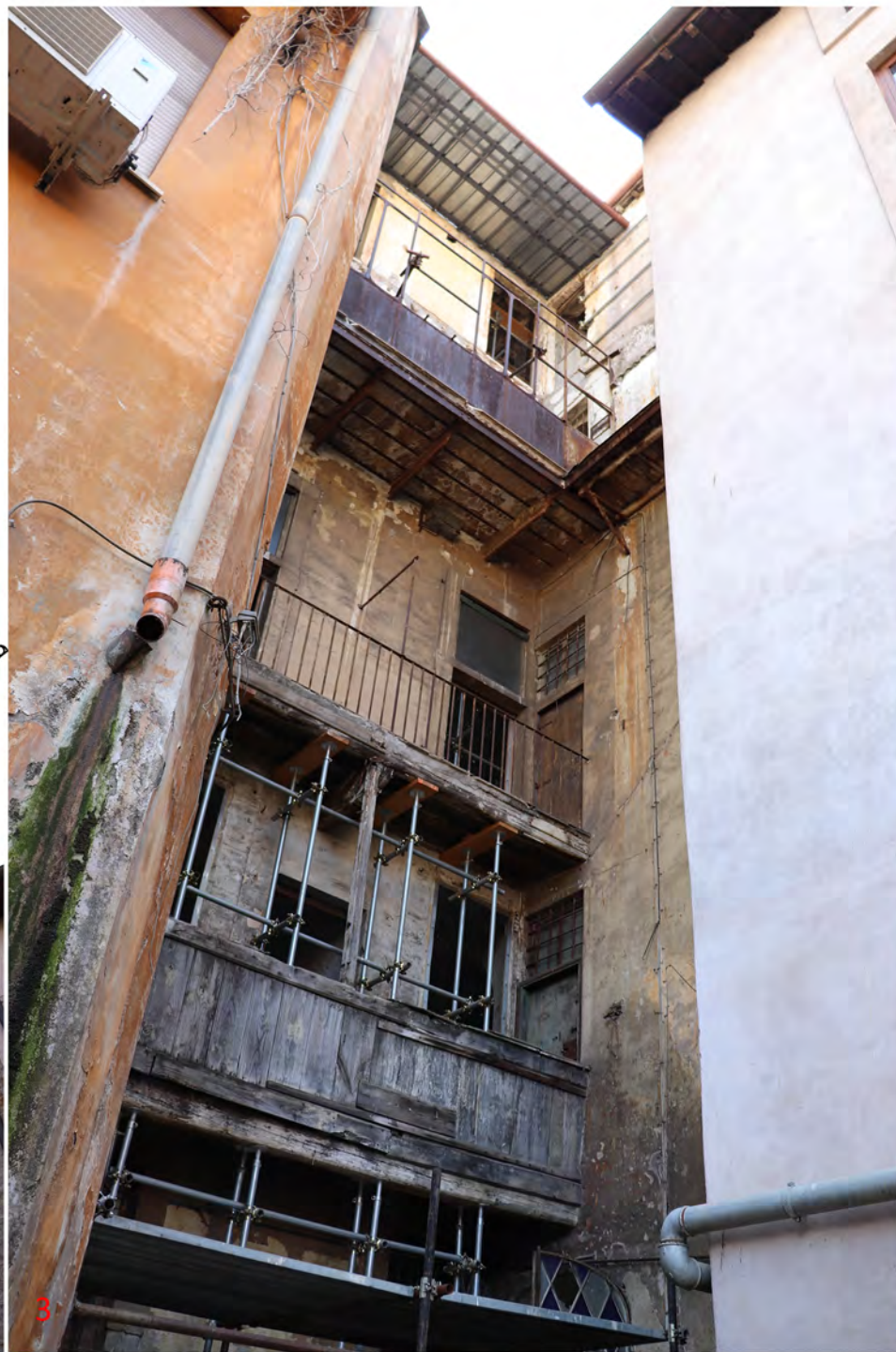

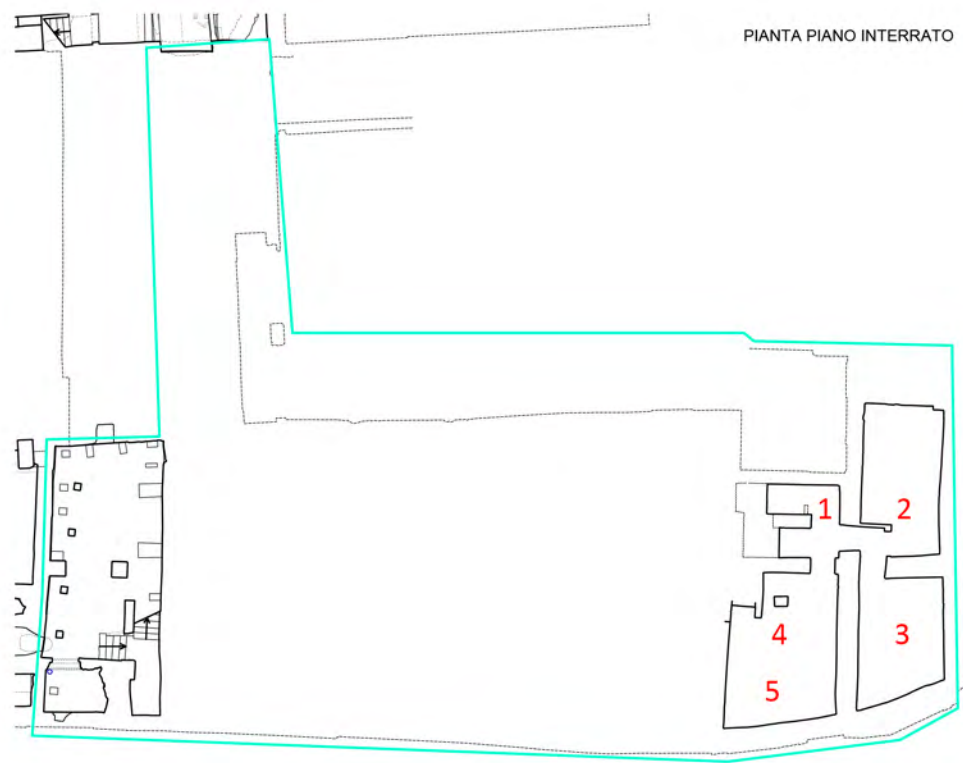

interrato



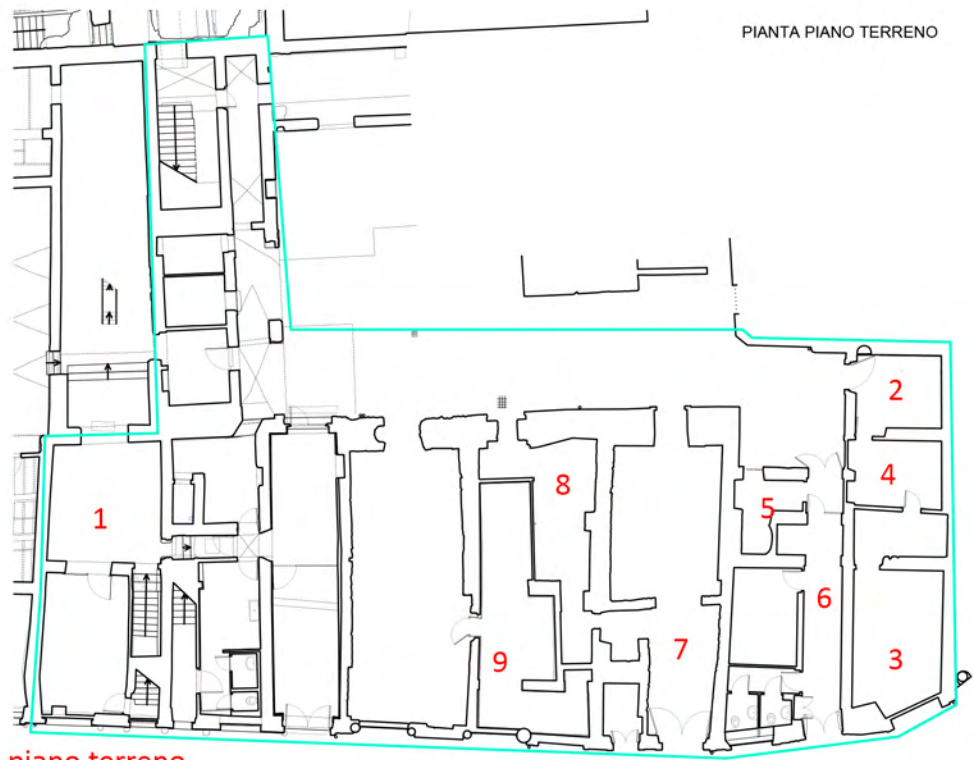

piano terreno

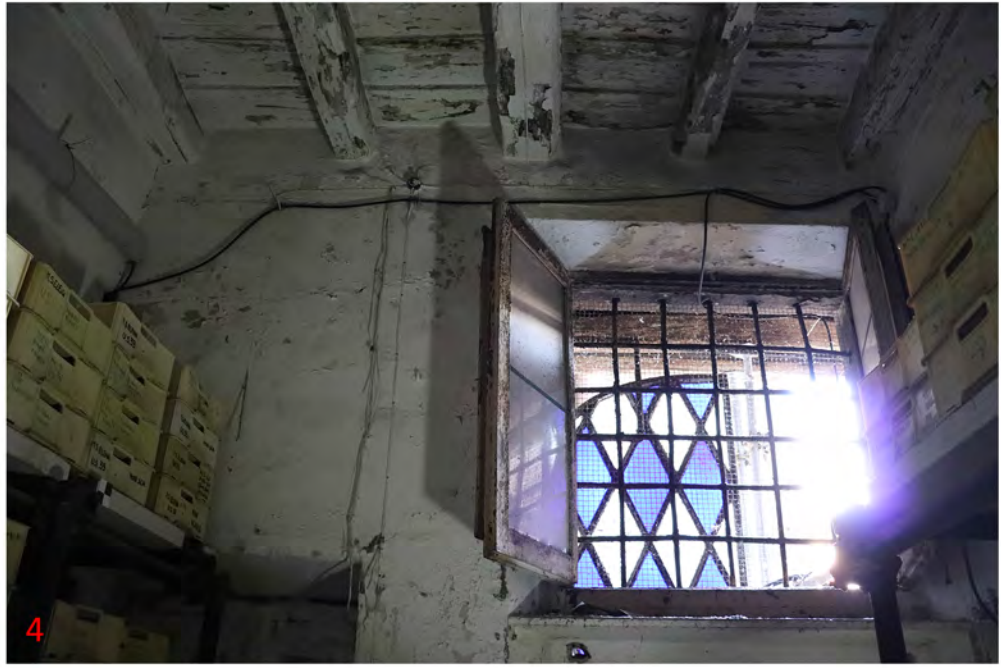



piano terreno

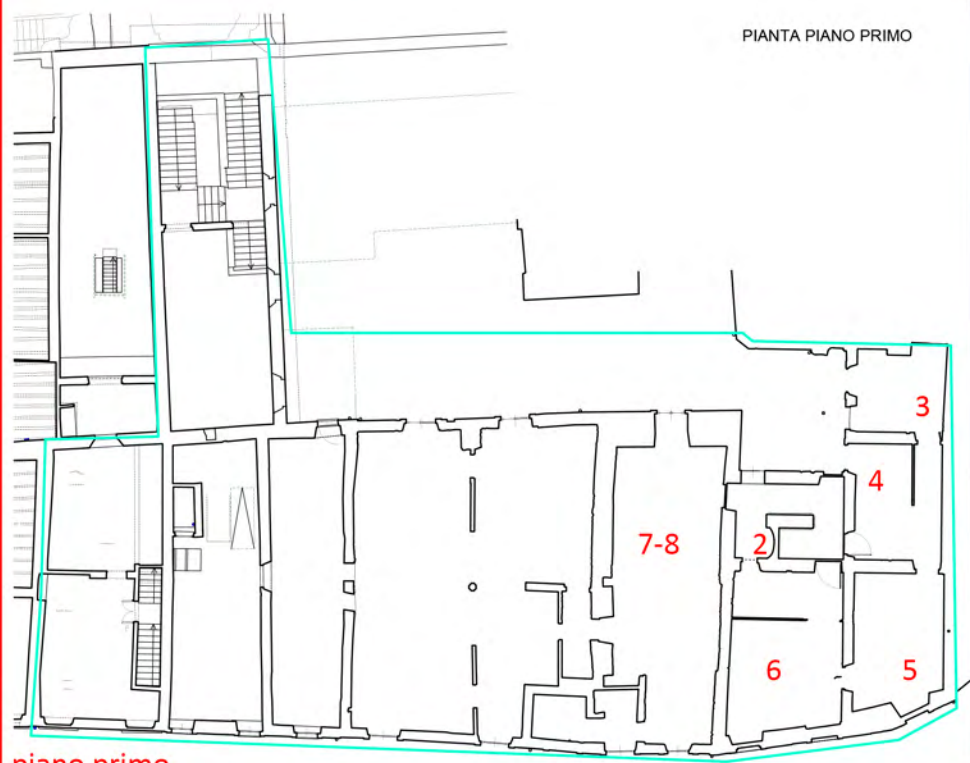

piano primo





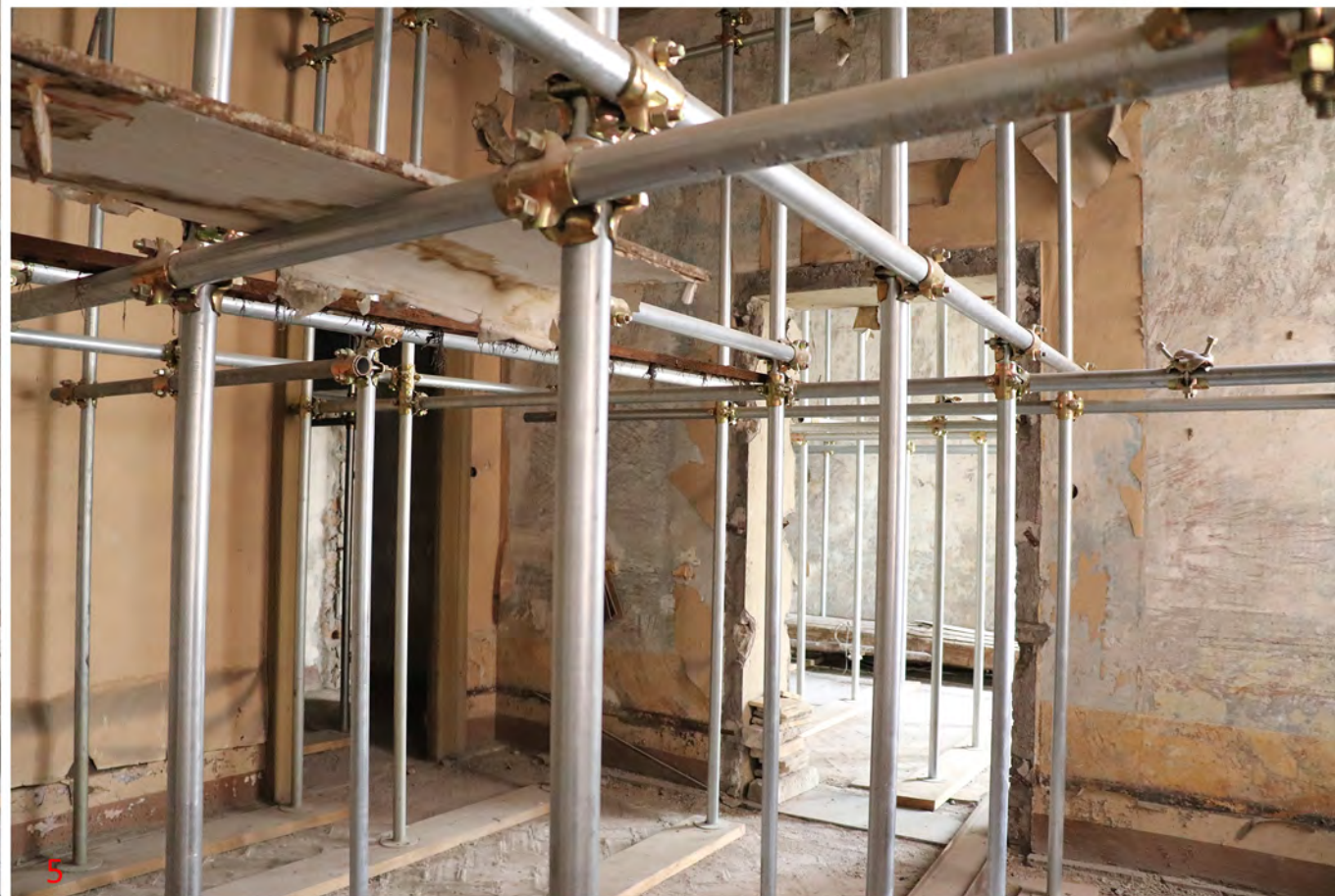
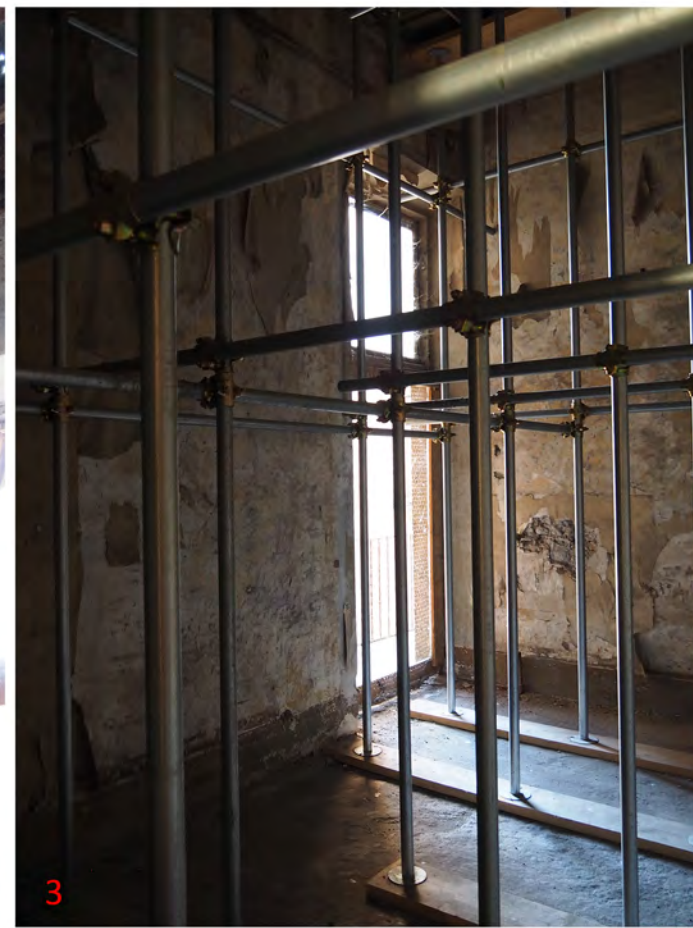
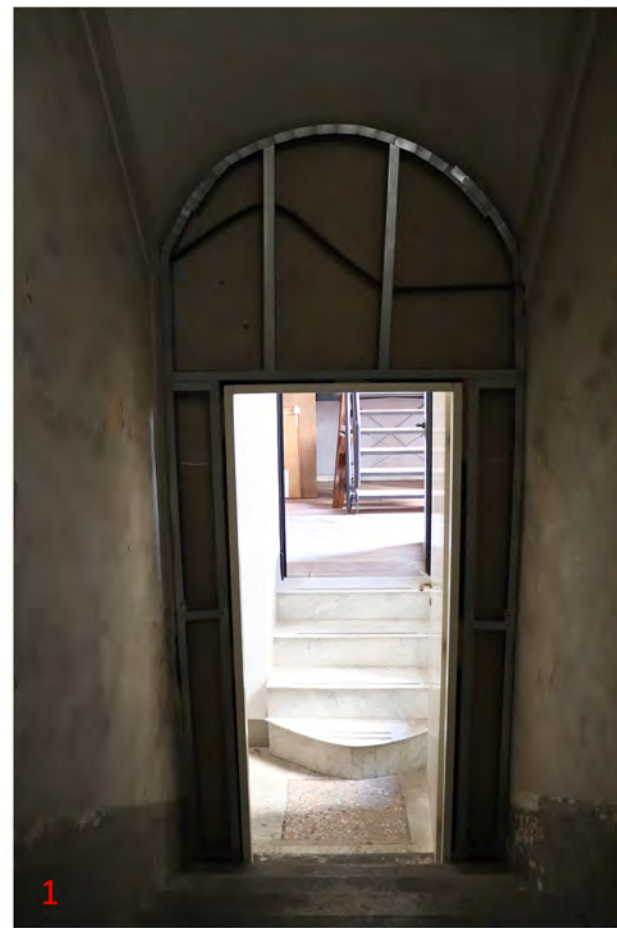
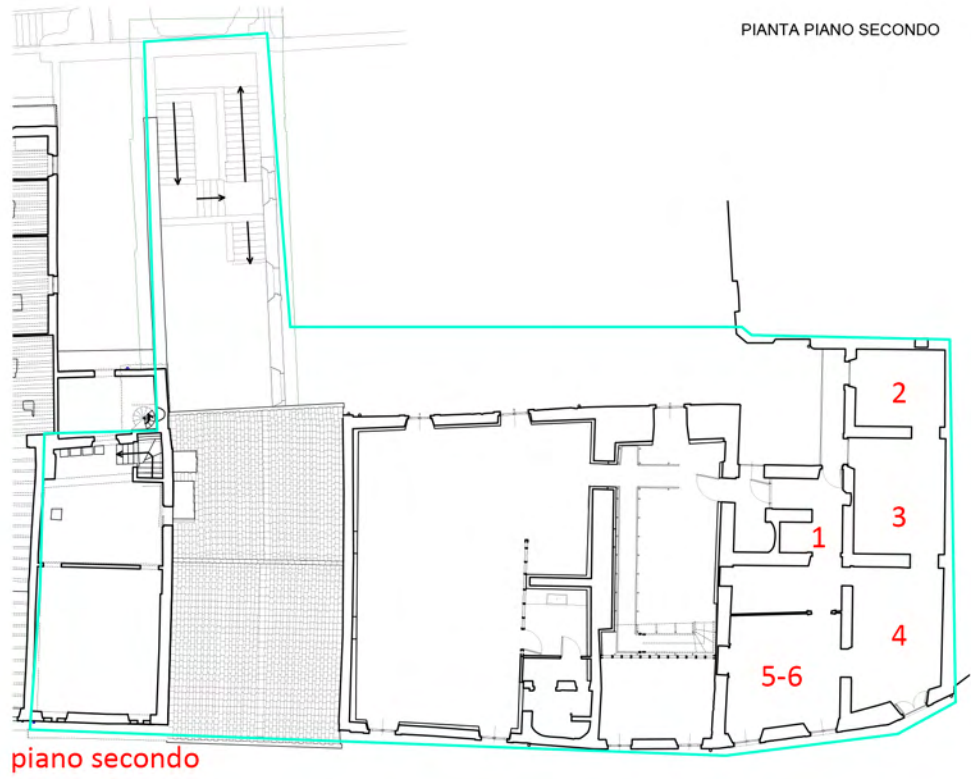

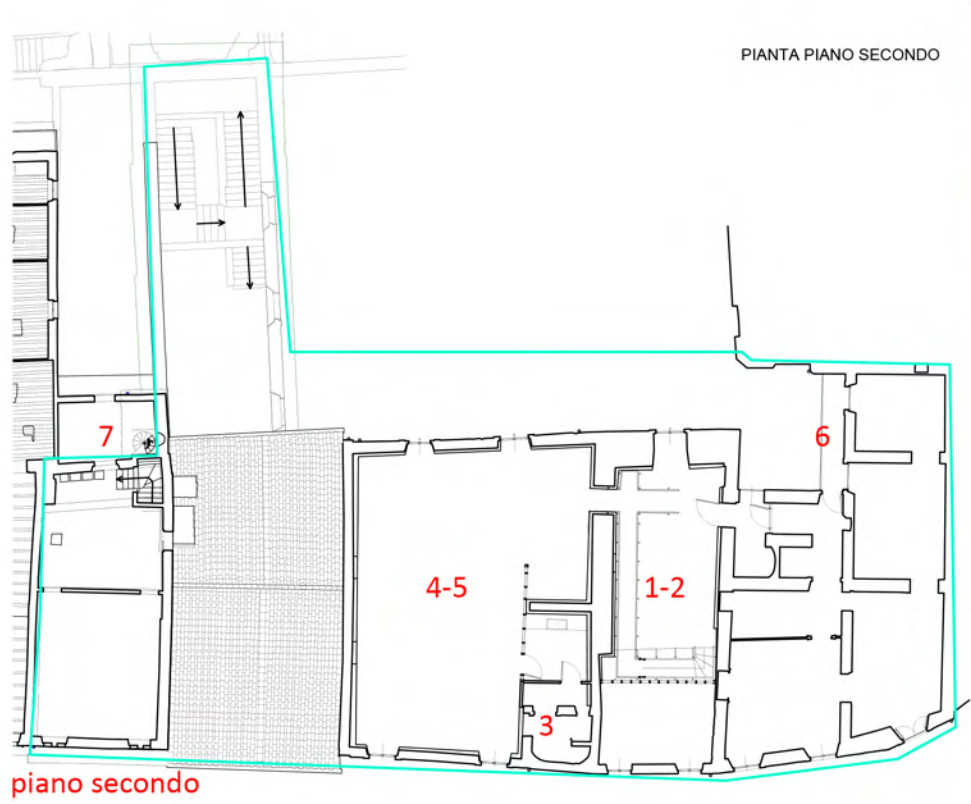

piano secondo

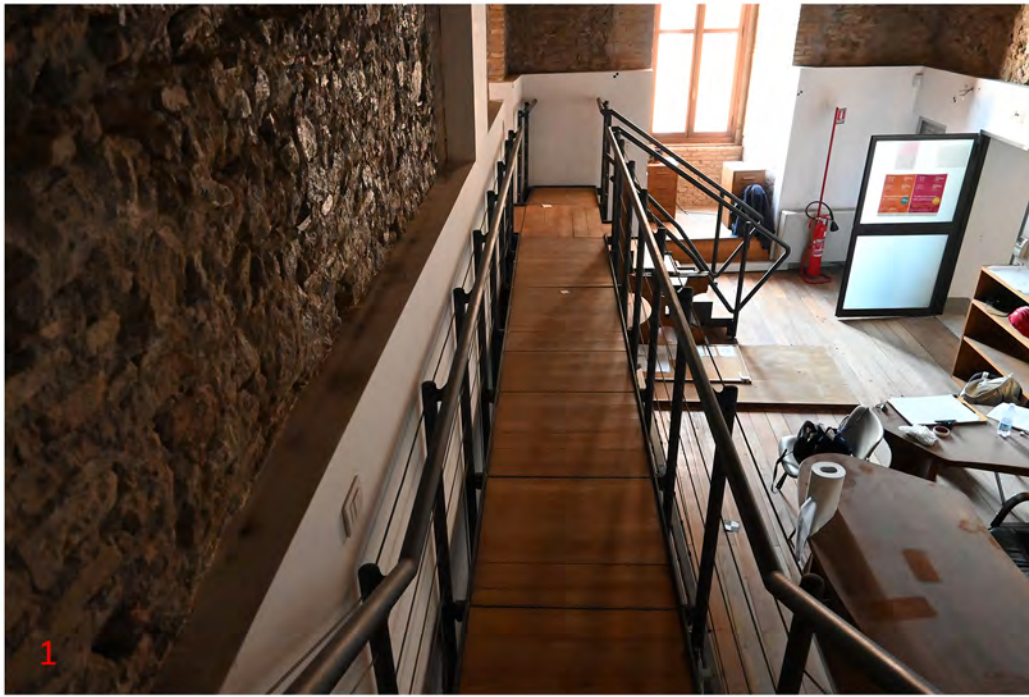

PIANTA PIANO TERZO

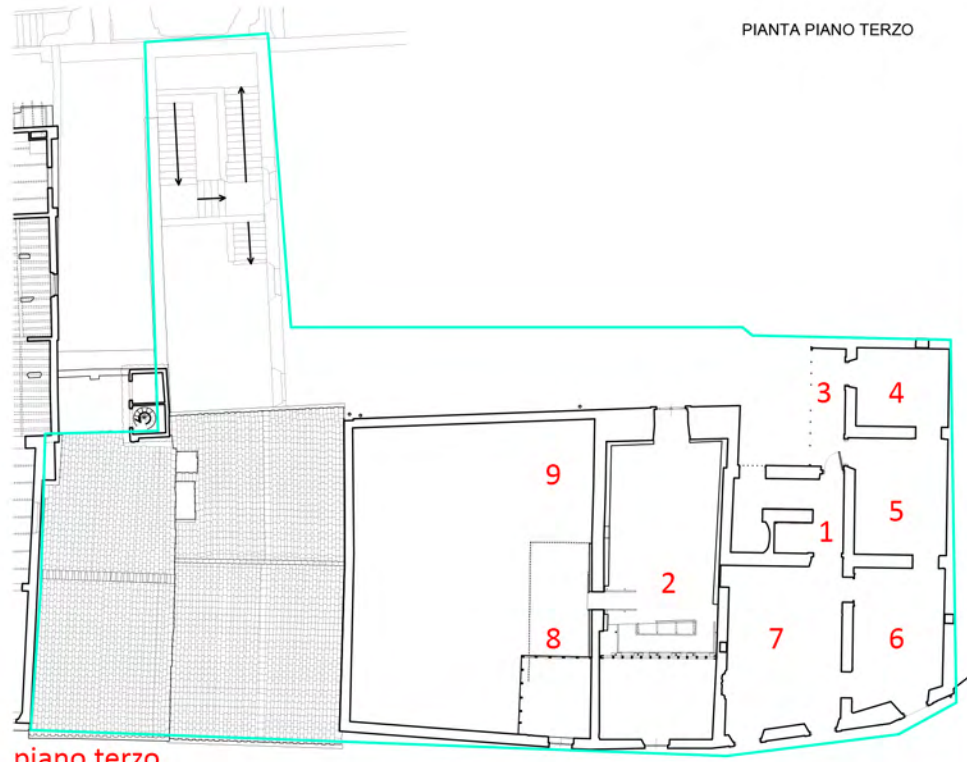

piano terzo

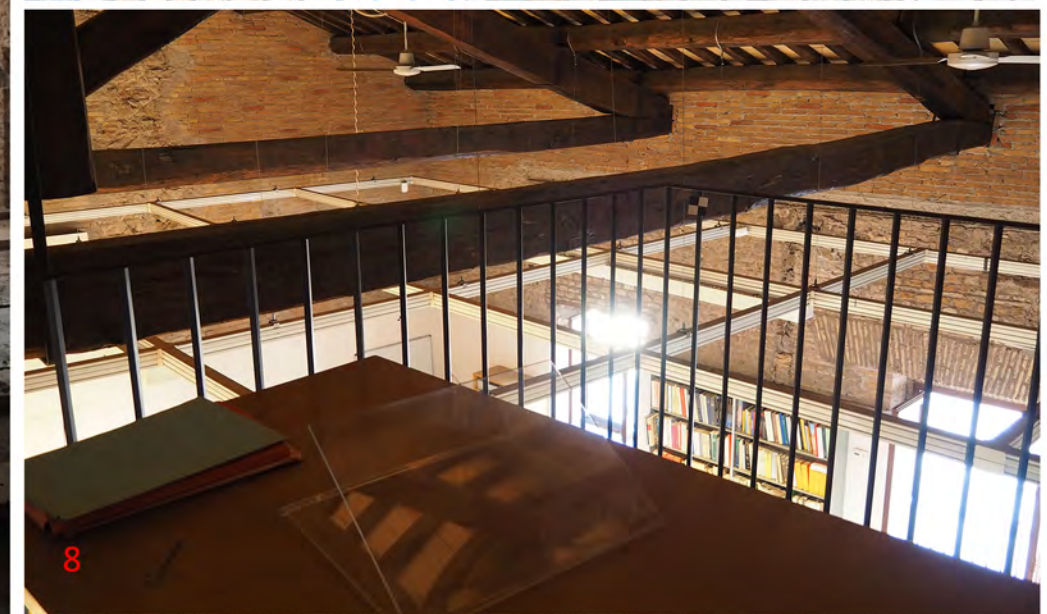

PIANTA PIANO QUARTO

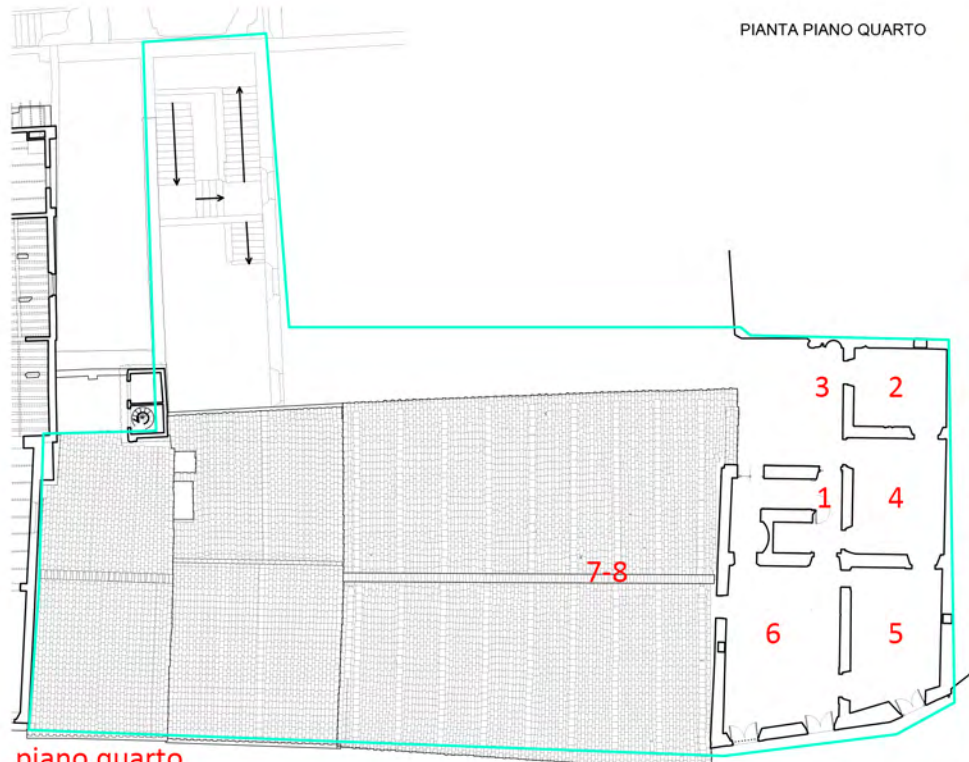

piano quarto

